

Looking for Hearts

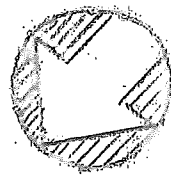

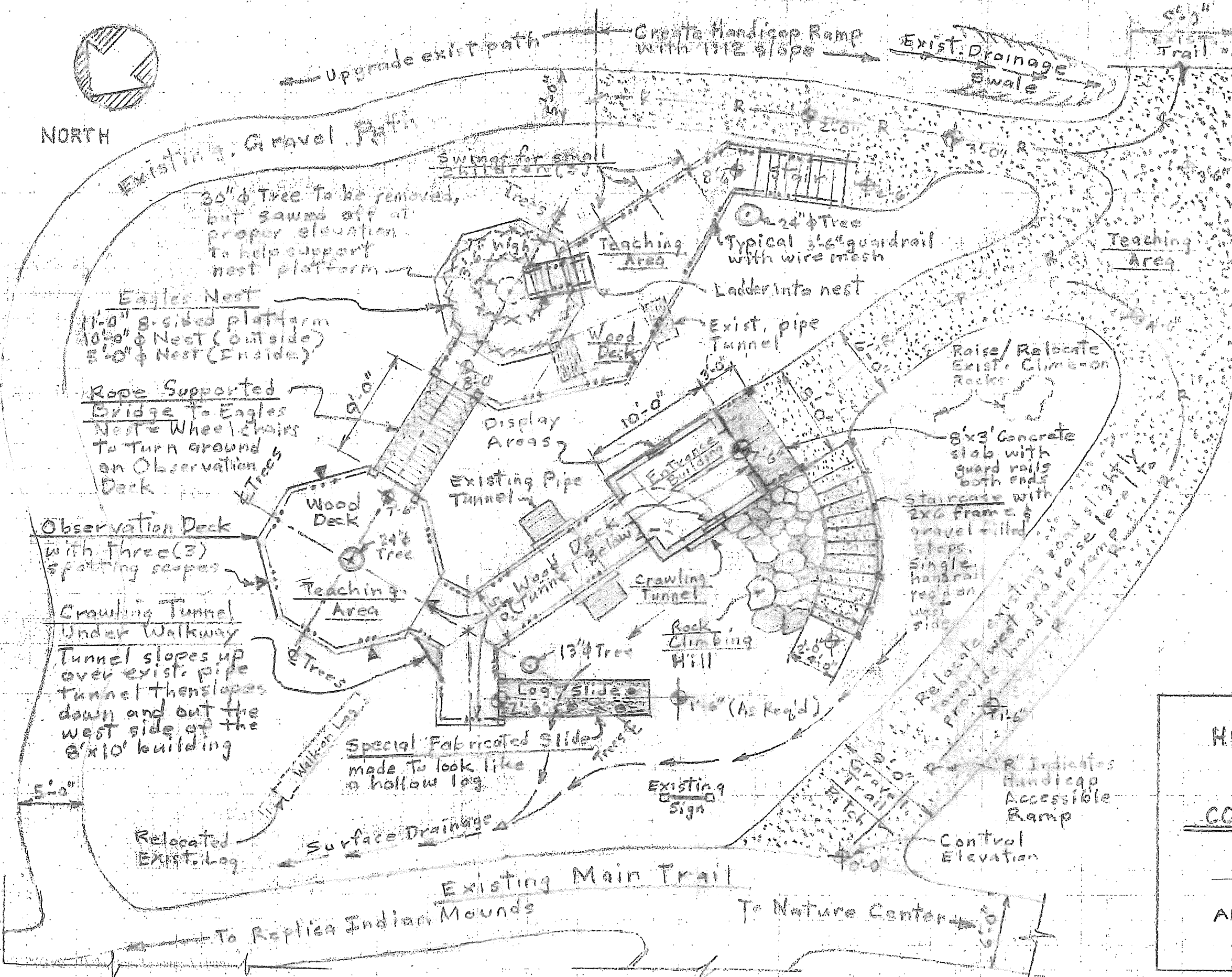

NORTH



GENERAL NOTES:

1. The Proposed Project involves developing a second level above the existing "World Beneath Your Feet," a highly successful HWR children's program that has been taught for the past 15 years.
2. Most features of the existing construction are not shown on this sketch. Some of the existing features will be moved or upgraded.
3. The existing area will be regraded as required to accommodate the proposed project.

HECKRODT WETLAND RESERVE
MENASHA, WISCONSIN

CONCEPT PLAN FOR EXPANDING:

THE WORLD
BENEATH YOUR FEET
AN EDUCATIONAL/DISCOVERY AREA
FOR YOUNG CHILDREN

Sky lights if/as req'd to read displays (No electric lights)

Sign over Entrance (similar to Existing Sign)

Bottom of roof joists

1/2" Exterior Paneling (Painted)

4x4 Posts for guardrails

Top of Climbing Rocks

El. 7'6"

Top Wood decking & Concrete slab (3'-wide x width of Bldg.)

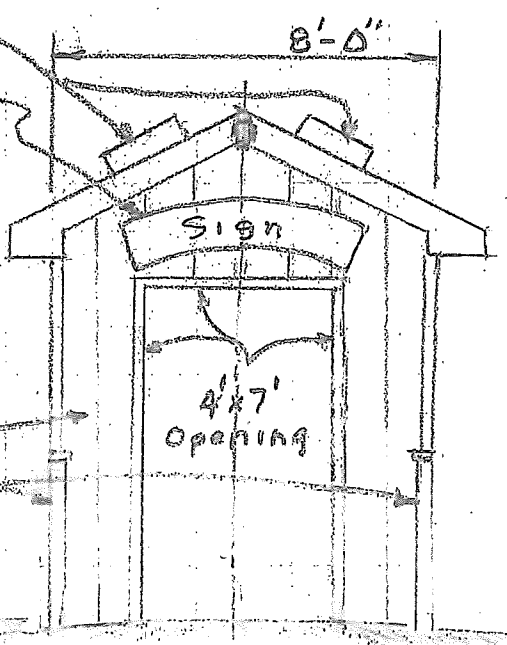

SOUTH ELEVATION OF ENTRANCE BUILDING
1/4" = 1'-0" (Looking North)

2'-0" x 8'-0" x 1/2" exterior plywood (Outside) with animal/bird cut-out window. A flying eagle is shown as view through eagle cut-out is the Eagle's Nest.

1/2" exterior plywood (2'-0" high) all around inside for mounting displays (painted)
Wood Deck Floor

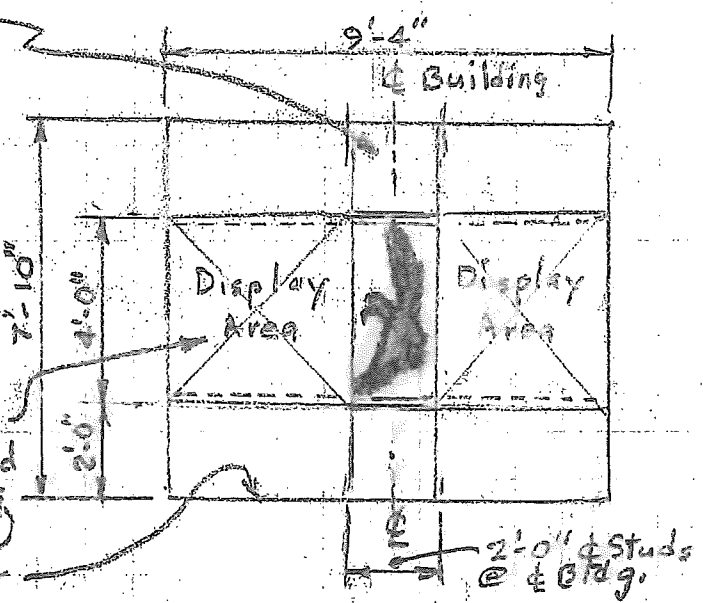

Note: Inside finishes to be determined after building is framed-up and interpretation for self-guided tours is developed.

INTERIOR ELEVATION - EAST SIDE
1/4" = 1'-0" West side to be similar, with different animal in the 2'-0" x 8'-0" panel.

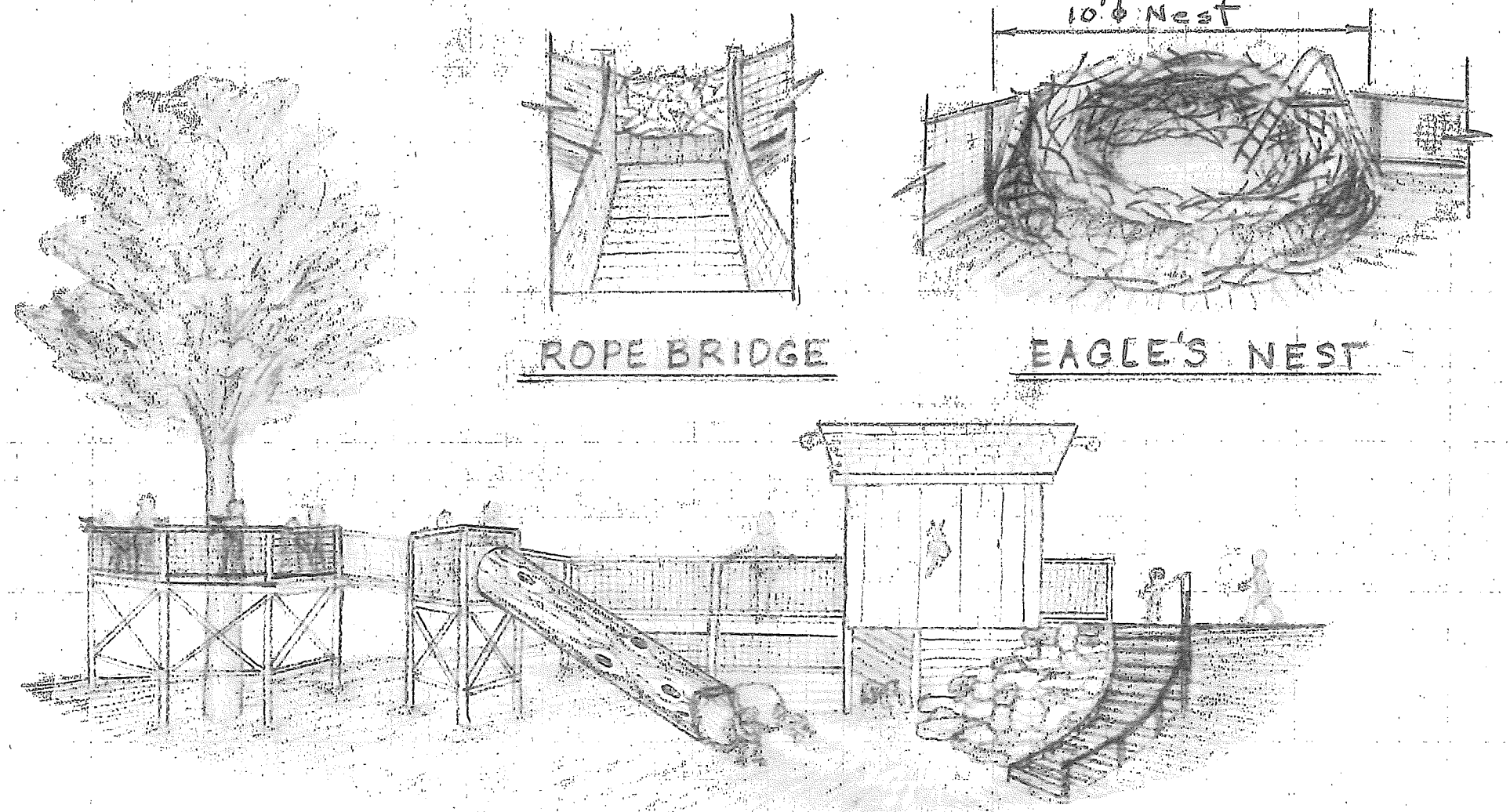

ROPE BRIDGE

EAGLE'S NEST

FIRST LOOK - THROUGH THE EYES OF A CHILD

After a short walk from the Nature Center through a wooded wetland, my "First look" at the area where the program was to be taught looked really cool. Sliding through a Hollow Log looked like fun. I noticed the entrances to two Crawling Tunnels, and I saw a Hill of rocks to Climb On. Then the naturalist leader invited us to walk up the Handicapped Accessible Ramp to a gathering area in front of an Entrance Building. I began learning about plants, animals and birds.

As I passed through the Entrance Building to get to the Observation Deck, I thought about taking a closer look at the Displays later. The Observation Deck had three Spotting Scopes to use to find animal and bird silhouettes hidden in the woods - and there were possibilities for seeing wild deer, turkeys and other critters.

Then, I ascended (up a one-foot rise) on a Rope Suspended Bridge to an Eagle's Nest where I got to learn more about birds. It's a nest nest! Looking down on the world from the deck level, I saw a lot of things to discover and do. Let the Play Time begin!

Children's Canopy Walk Budget:

Income		
Source	Amount	Status
Special Donors	\$ 10,300	Secure
HWR (In-kind staff)	\$ 15,000	Secure
HWR (In-kind volunteer)	\$ 20,000	Secure
Other Grants/Funders	\$ 131,700	Non-secured
Architecture Rendering (In-kind)	\$ 3,000	Secured
Total Income	\$ 180,000	
Expenses		
Expense Item	Amount	Source
Children's Canopy Walk project development, construction, & fundraising (staff)	\$ 15,000	Heckrodt Wetland Reserve In-kind
Children's Canopy Walk project development & construction (volunteer)	\$ 20,000	Heckrodt Wetland Reserve In-kind
Design and Layout (volunteer)	\$ 3,000	Heckrodt Wetland Reserve In-Kind
Unique Features		
Industrial Rated Cable line	\$ 10,000	
Project Interpretation (signs and art)	\$ 10,000	
Rope Bridge	\$ 18,000	
Tower Viewers- 1 standard and 1 ADA compliant both with a 3 year lease	\$ 3,100 (3 year lease)	
Metal Slide	\$ 15,000	
Optional Climbing Features	\$ 40,000	
Other Supplies	\$ 1,400	
Building Materials		
Lumber/Hardware/Concrete	\$ 11,000	
Installation of holes/footings	\$ 15,000	
Gravel/Quarried Stone & earth shaping	\$ 10,000	
Rope/Wood Railings	\$ 7,000	
Equipment Rental	\$ 1,000	
Steel Roofing	\$ 500	
Total Expenses	\$ 180,000	