

Chilton Area Community Foundation Jerome and Irene Alten Memorial Scholarship



Irene and Jerome "Bomey" Alten were married on June 1, 1946 at St. Martin Lutheran in Chilton. The couple owned and operated Bomey's Bar in Gravesville for 17 years.

Jerome passed away on February 4, 1986 and Irene on November 20, 2016.

Due to a provision in Irene Alten's Last Will and Testament, the Jerome and Irene Alten Memorial Scholarship was established in 2017 to benefit Chilton High School graduates.

Irene's wish was that the students selected shall not necessarily be the most financially needy students nor the highest academic students. Rather, scholarships shall be awarded to students who have shown an ambition, desire and ability to pursue higher education.

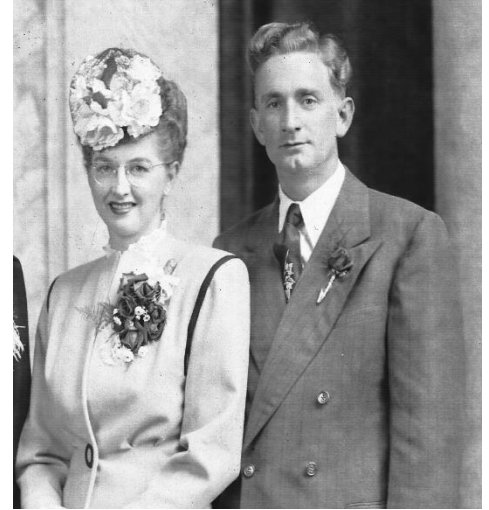

Eligibility:

Graduating seniors from Chilton High School who intend to pursue a post-secondary education at an accredited college, university or vocational school to attain an associate or bachelor's degree. The ideal recipient will be a student who has shown an ambition, desire and ability to pursue higher education. The following will also be taken into consideration:

- Participation in extra-curricular activities
- Citizenship
- Service to the community and church

Award Amount:

\$500 non-renewable scholarship for tuition expenses.

Selection:

Recipients will be selected each spring by the Chilton High School Scholarship Selection Committee.

Payment Procedure:

Scholarship payments will be released after submission of the following to the Community Foundation for the Fox Valley Region: completed scholarship verification form (located at www.cffoxvalley.org/scholarships), verification of full-time student status (class schedule with credits listed). After approval of submitted documentation, the scholarship check will be paid directly to the school the recipient will be attending during the first semester of the freshman year of college. This scholarship cannot be deferred. Most communications between the Community Foundation and the student will be via email. *Please keep us advised of your current email address.*

Loss of Eligibility:

Failure to enroll as a full-time student for the first semester of college.

Further Information:

For more information regarding the application process visit your high school guidance office. For more information regarding the scholarship payment process visit the Community Foundation for the Fox Valley Region's website at www.cffoxvalley.org/scholarships or contact us at scholarships@cffoxvalley.org or call 920-702-7619.